

Dena Bank

EPayment of Direct Taxes

Step-by-step procedure to be followed by Taxpayer to make E-Payment of Direct Taxes

The customer will go to Dena Bank web site and then Click on EPayment section

Then Select the Option EPayment of Direct Taxes

For EPayment, the customer should possess either Tax Deduction Account Number or Permanent Account Number and Dena Bank Internet Banking User Id and Passwords (Sign On Password and Transaction password)

Step 1

Following screen is displayed



Select the appropriate challan number

Step 2

The user should fill all the mandatory fields of the challan like Tax Deduction Account No., Assessment Year, Full Name, State etc. Then select **Dena Bank** for making payment and press Proceed.

The screenshot shows a web browser window titled "CHALAN HOVTNO 280 - Microsoft Internet Explorer provided by Wipro Limited". The address bar shows "http://onlineservices.in.irdi.com/etaxnew/PC". The main content area is titled "e-Payment Income Tax Department".

Tax Applicable*

(0020) INCOME-TAX ON COMPANIES (CORPORATION TAX) (0021) INCOME-TAX (OTHER THAN COMPANIES)

Challan No. /
ITNS
280

Permanent Account No* AFXPJ2888P **Assessment Year*** 2008-09

Full Name* JOSHI ANAND

Flat/Door/Block No. 201 **Name of premises/Building/ Village** SANE RESIDENCY

Road/Street/Lane PAM MANDIR ROAD **Area/Locality** BABHA

City/District* MUMBAI **State*** MAHARASHTRA

Pin Code * 400082

Type Of Payment*

(100) ADVANCE TAX (102) SURTAX
 (300) SELF ASSESSMENT TAX (105) TAX ON DISTRIBUTED PROFITS
 (400) TAX ON REGULAR ASSESSMENT (107) TAX ON DISTRIBUTED INCOME

Bank Name* Dena Bank

Note:

- Enter valid 10-digit Permanent Account Number (PAN) first.
- Fields marked with * are mandatory.
- Provision to enter tax amount is given in the Bank's site.
- Do not enter double quotes (") in any of the fields.

The browser window shows a taskbar at the bottom with the start button and several open applications, including "Study", "fembed...", "MSN De...", "Tax Info...", "CHALAN...", and "Documents...". The system clock shows 17:24.

Step 3

Enter the Tax details

Select Dena Bank as the Bank where the Taxpayer holds the account

Confirmation page is displayed

TIN e-Tax Payment			
Confirm Data Page			
Tax Applicable*	0021	CHALLAN NO. ITNS 280	
Permanent Account Number*	AFKPJ2888P	Assessment Year*	2008-09
Full Name*	JOSHI ANAND		
Flat/Door/Block/No.	201	Name of premises/Building/ Village	SANE RESIDENCY
Road/Street/Lane	RAM MANDIR ROAD	Area/Locality	BABHAI
City/District	MUMBAI	State*	MAHARASHTRA
Pin Code*	400092		
Type of Payment*	300		
Bank Name*	Dena Bank		

For the PAN given by you above, the name as per Income Tax Department database is 'ANAND PRABHAKAR JOSHI'. If the name is right, then click on "Submit to the bank".

Note: Provision to Enter Amount Value is Given in the Bank's Site.

Verify the Tax details and if the data is as required press the 'Submit to Bank' button

Step 4

On pressing 'Submit to Bank' button the transaction is redirected to Dena Bank Internet Banking server

Login page is displayed

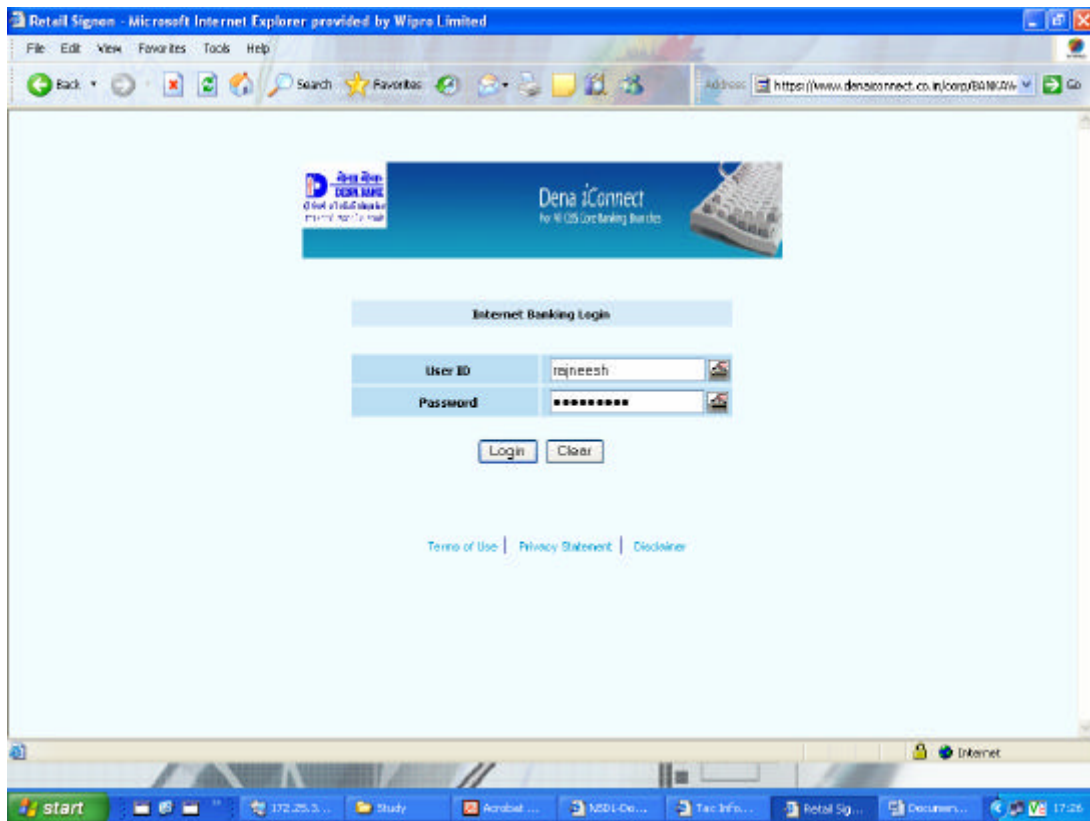

Enter the Login id and SignOn password

Step 5

After Logging in, the user has to enter the amount details

Direct Tax Payment Site - Microsoft Internet Explorer provided by Wipro Limited

File Edit View Favorites Tools Help

Back Forward Stop Refresh Home Search Favorites

Address: https://www.denstconnect.co.in/corp/BANKPAY/ Go

Payment to Direct Tax

CHALLAN NO. / EINS 200	Tax Applicable (Tick One) (0020) INCOME TAX ON COMPANIES (CORPORATION TAX) <input type="checkbox"/> (0021) INCOME - TAX (OTHER THAN COMPANIES) <input checked="" type="checkbox"/>	Assessment Year 2008-09
Permanent Account Number	AF/P12588P	
Full Name	JOSH ANAND	
Address	201 SAME RESIDENCY RAMKANDAR ROAD BAMBAY MUMBAI MAHARASHTRA 400092	
Type of Payment		
Advance Tax (100) <input type="checkbox"/>	Surtax (102) <input type="checkbox"/>	
Self Assessment Tax (300) <input type="checkbox"/>	Tax on Distributed Profits (106) <input checked="" type="checkbox"/>	
Tax on regular Assessment (400) <input type="checkbox"/>	Tax on Distributed Income (107) <input type="checkbox"/>	
Details of Payment		
Income Tax: <input type="text" value="1"/>	Debit A/c: <input type="text" value="116210001406"/>	
Surcharges: <input type="text" value="0"/>	Drawn on: <input type="text" value="None of the bank"/>	
Education/Cess: <input type="text" value="0"/>		
Interest: <input type="text" value="0"/>		
Penalty: <input type="text" value="0"/>		
Others: <input type="text" value="0"/>		
<input type="button" value="Calculate Total"/>	Total <input type="text" value="1.0"/>	

Done Internet

start 172.25.3... Study Acrobat... MSD1-De... Tax Info... Direct Ta... Documents... 17:41

Step 6

After entering amount details, the customer will press the Pay button.
On Pressing 'Pay' button, again a Login page is displayed.
Login id and Transaction password should be given

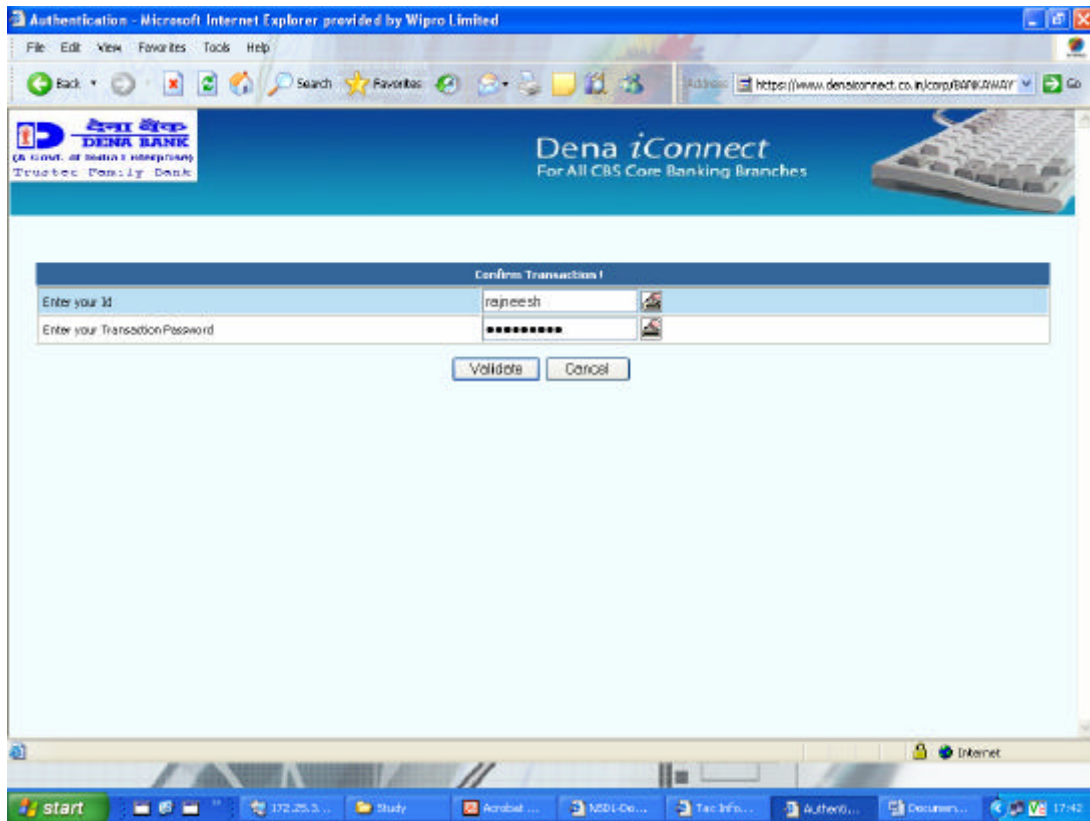

Step 7

After this, the account is debited and the Customer counter foil is generated. Watch for the message 'Direct tax Payment is successful' on the Top

Direct Tax Payment is successful!

Direct Tax Challan Report

CHALLAN NO. / ITNS 280	Tax Applicable (0020) INCOME-TAX ON COMPANIES (CORPORATION TAX) <input type="checkbox"/> (0021) INCOME-TAX OTHER THAN COMPANIES <input checked="" type="checkbox"/>	Assessment Year 2008-09
----------------------------------	--	-----------------------------------

PAN : AFSP2889P
Full Name : JOSHI ANAND
Complete Address with City & State : 201, SAME RESIDENCY, RAMNANDER ROAD, BAMBHAJ, MUMBAI, MAHARASHTRA, 400092

Type of Payment

(100) Advance Tax: <input type="checkbox"/>	(102) Surtax: <input type="checkbox"/>
(200) Self Assessment Tax: <input checked="" type="checkbox"/>	(106) Tax on Distributed Profits: <input type="checkbox"/>
(100) Tax on Regular Assessment: <input type="checkbox"/>	(107) Tax on Distributed Income: <input type="checkbox"/>

Details of Payment:

Income Tax:	Amount (In Rs. only): 1.0	Paid in Cash / Debit to A/c / Cheque No.:	Internet
Surcharge:	0.0	Date:	2008-04-08
Education Cess:	0.0	Drawn on:	Internet Banking Dena Bank
Interest:	0.0		

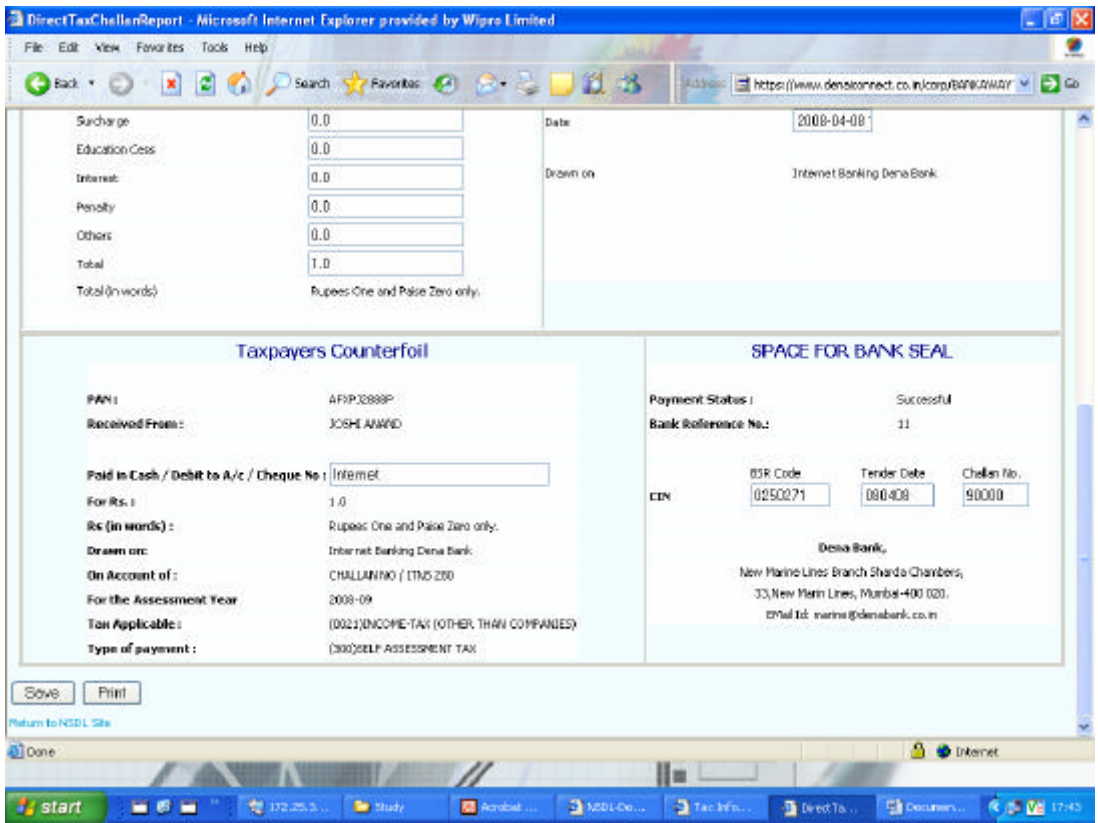

You can Print the Challan Counter foil or Save it for future use.